

CONSOLATA MISSIONARIES CAMPUS PROPERTY

Please review the plans for the new BOE/Community Campus and let us know what you think!

LEGEND

 **OPEN SPACE**

 **RESERVED FOR BOE USE**

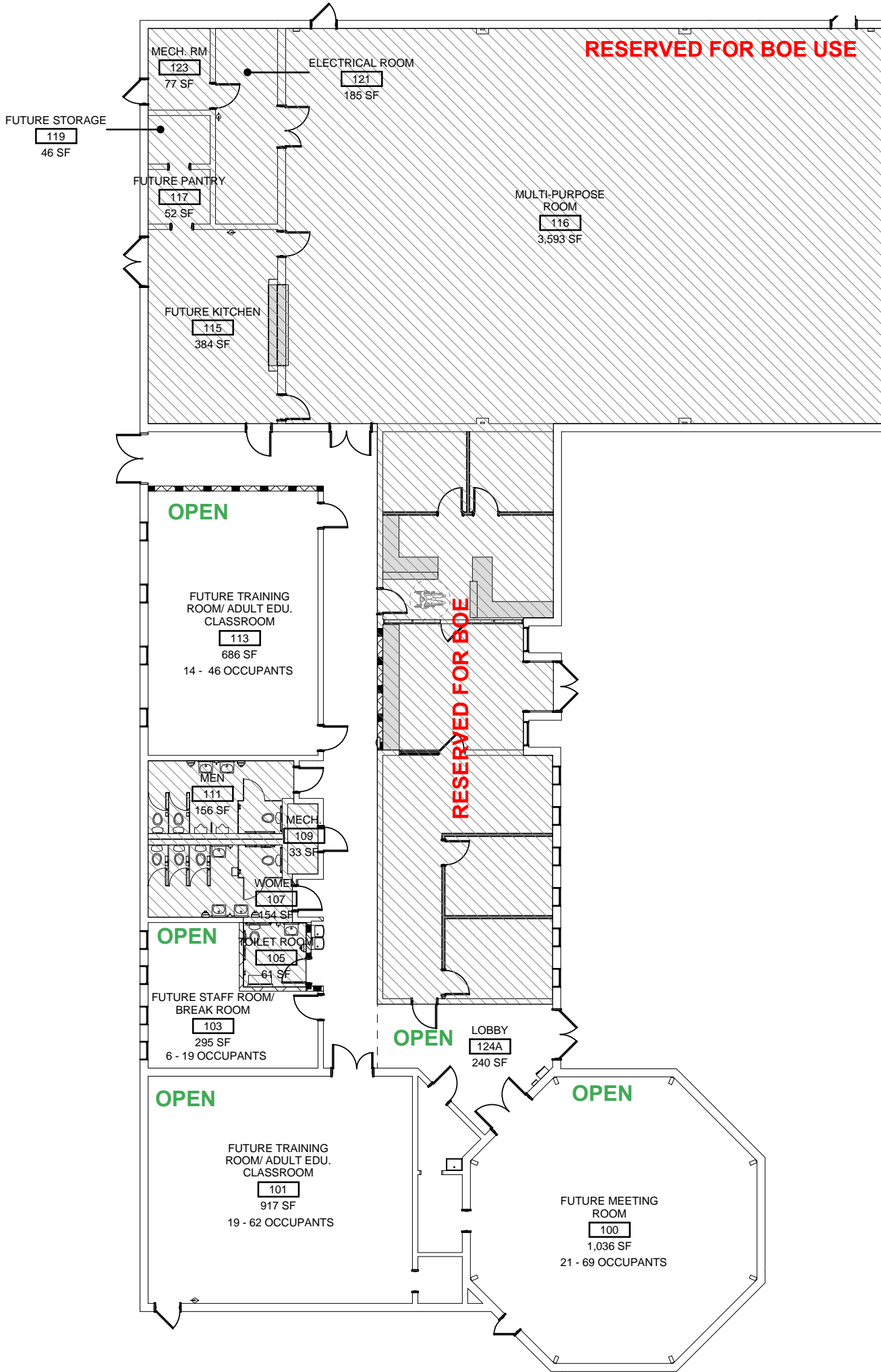

1891 ssp architects
 1011 ROUTE 22, SUITE 203
 BRIDGEWATER, NJ 08807
 PHONE: 908-725-7800
 FAX: 908 725-7957
 WWW.SSPARCHITECTS.COM

FRANKLIN TOWNSHIP PUBLIC SCHOOLS
 1755 AMWELL ROAD
 SOMERSET, NEW JERSEY, 08873

INTERIOR ALTERATIONS AND SELECTIVE DEMOLITION AT:
 CONSOLATA PROPERTIES: COMMUNITY CENTER

2301 NJ-27
 SOMERSET, NEW JERSEY, 08873

FRANKLIN TOWNSHIP SOMERSET COUNTY

PROJECT ISSUE DATE:
MAY 22, 2019

SKETCH ISSUE DATE:
 10/29/19

NJ SDA #: N/A
 NJ DCA #: N/A
 NJ DOE #: 35-1610-X02-19-1100
 SSP #: 19-8538
 © SSP ARCHITECTS 2019

DESCRIPTION:
 BUILDING FLOOR PLAN

SKETCH NUMBER:
SK-A12

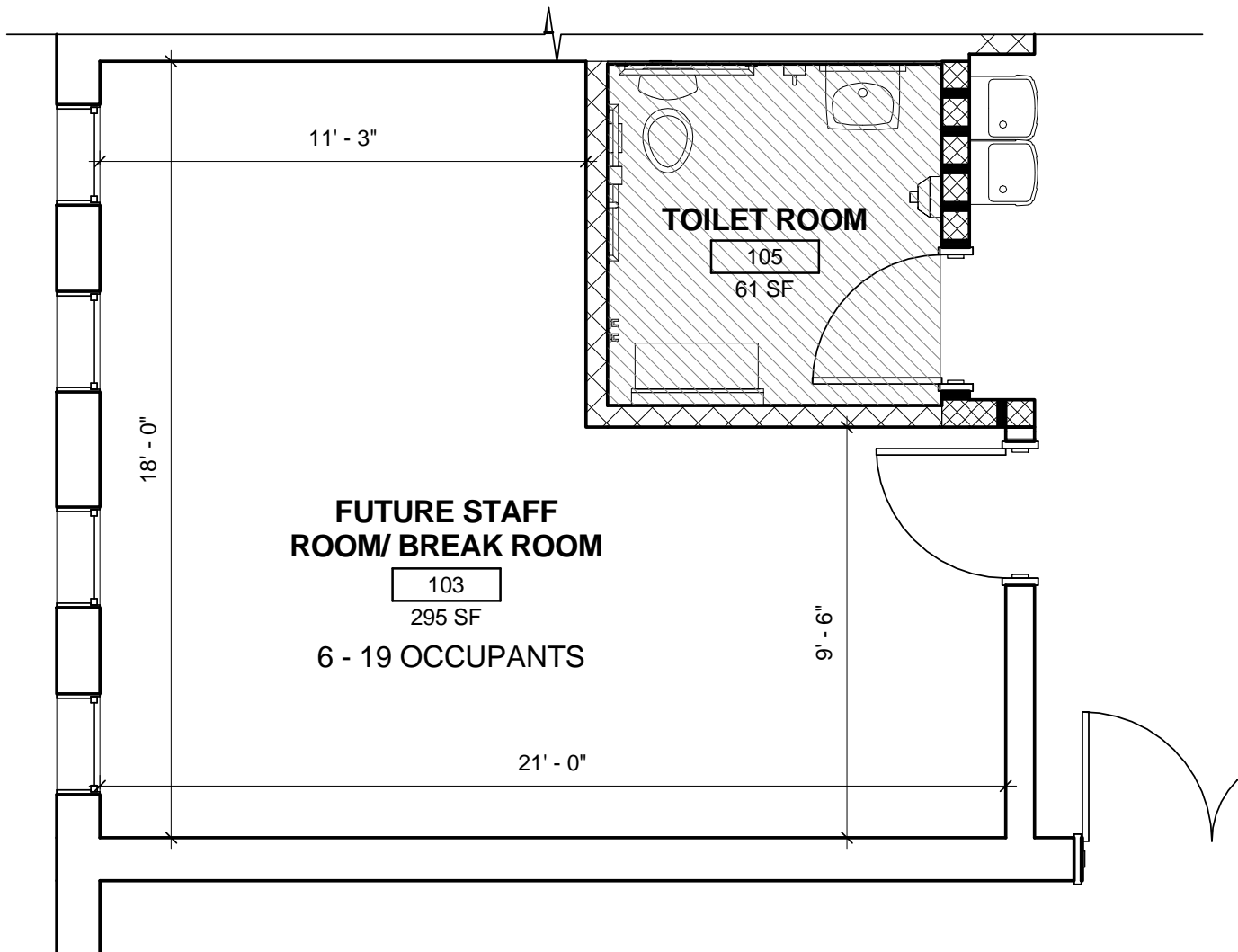

1
SK-A13

PROPOSED FLOOR PLAN - FIRST FLOOR

SCALE: 1/4" = 1'-0"

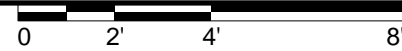

1891 ssp architects
 1011 ROUTE 22, SUITE 203
 BRIDGEWATER, NJ 08807
 PHONE: 908-725-7800
 FAX: 908 725-7957
 WWW.SSPARCHITECTS.COM

FRANKLIN TOWNSHIP PUBLIC SCHOOLS
 1755 AMWELL ROAD
 SOMERSET, NEW JERSEY, 08873

INTERIOR ALTERATIONS AND SELECTIVE DEMOLITION AT:
 CONSOLATA PROPERTIES: COMMUNITY CENTER

2301 NJ-27
 SOMERSET, NEW JERSEY, 08873

FRANKLIN TOWNSHIP SOMERSET COUNTY

PROJECT ISSUE DATE:
MAY 22, 2019

SKETCH ISSUE DATE:
10/29/19

NJ SDA #: N/A
 NJ DCA #: N/A
 NJ DOE #: 35-1610-X02-19-1100
 SSP #: 19-8538
 © SSP ARCHITECTS 2019

DESCRIPTION:
 ENLARGED CLASSROOM PLAN

SKETCH NUMBER:
SK-A13

LARGE VIEW OF OPEN COMMUNITY ROOMS

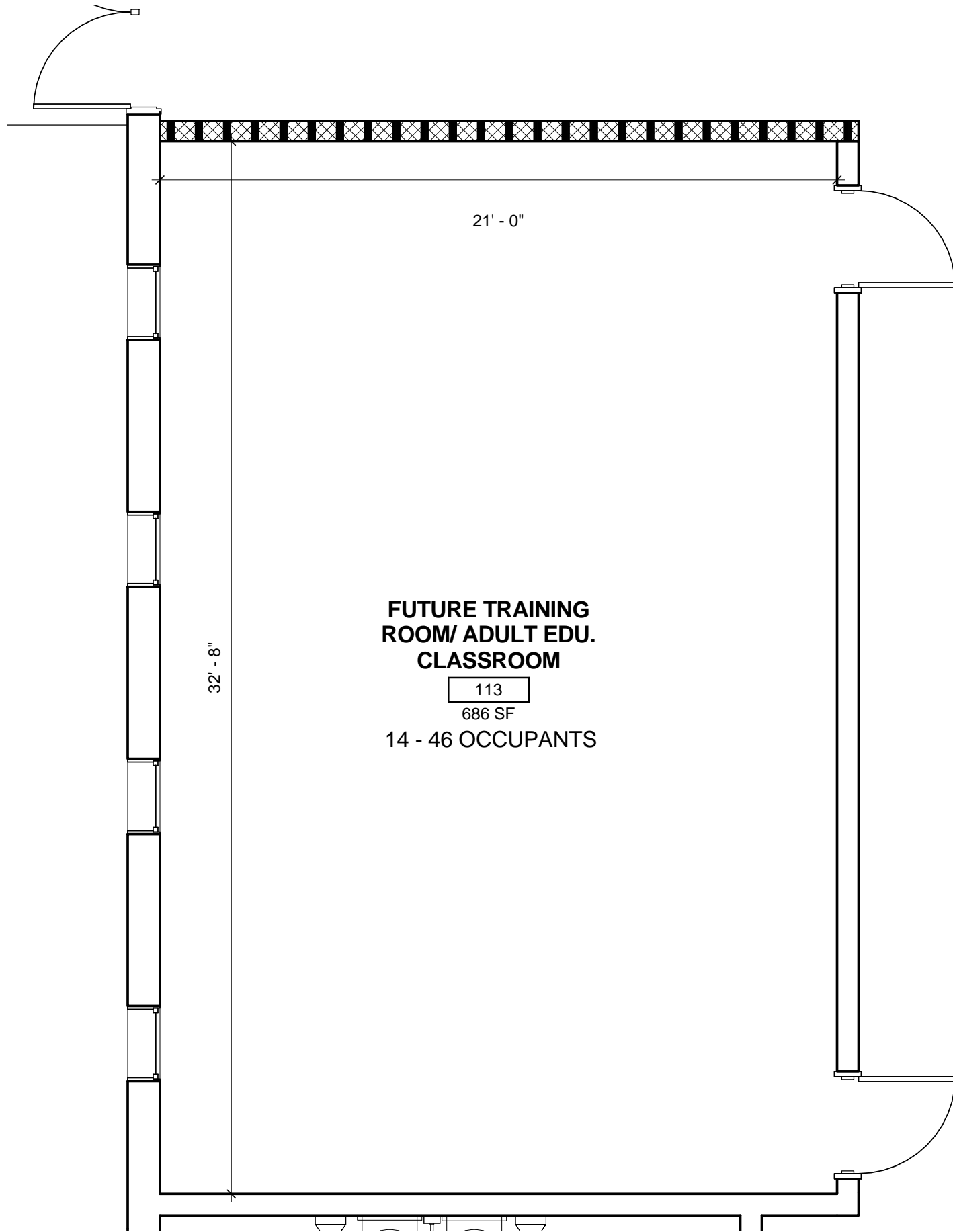

1
SK-A14

PROPOSED FLOOR PLAN - FIRST FLOOR

SCALE: 1/4" = 1'-0"



1891 ssp
architects

1011 ROUTE 22, SUITE 203
BRIDGEWATER, NJ 08807
PHONE: 908-725-7800
FAX: 908 725-7957
WWW.SSPARCHITECTS.COM

FRANKLIN TOWNSHIP PUBLIC SCHOOLS
1755 AMWELL ROAD
SOMERSET, NEW JERSEY, 08873

INTERIOR ALTERATIONS AND SELECTIVE DEMOLITION AT:
CONSOLATA PROPERTIES: COMMUNITY CENTER

2301 NJ-27
SOMERSET, NEW JERSEY, 08873

FRANKLIN TOWNSHIP SOMERSET COUNTY

PROJECT ISSUE DATE:
MAY 22, 2019

SKETCH ISSUE DATE:
10/29/19

NJ SDA #: N/A
NJ DCA #: N/A
NJ DOE #: 35-1610-X02-19-1100
SSP #: 19-8538
© SSP ARCHITECTS 2019

DESCRIPTION:
ENLARGED
CLASSROOM PLAN

SKETCH NUMBER:
SK-A14

LARGE VIEWS

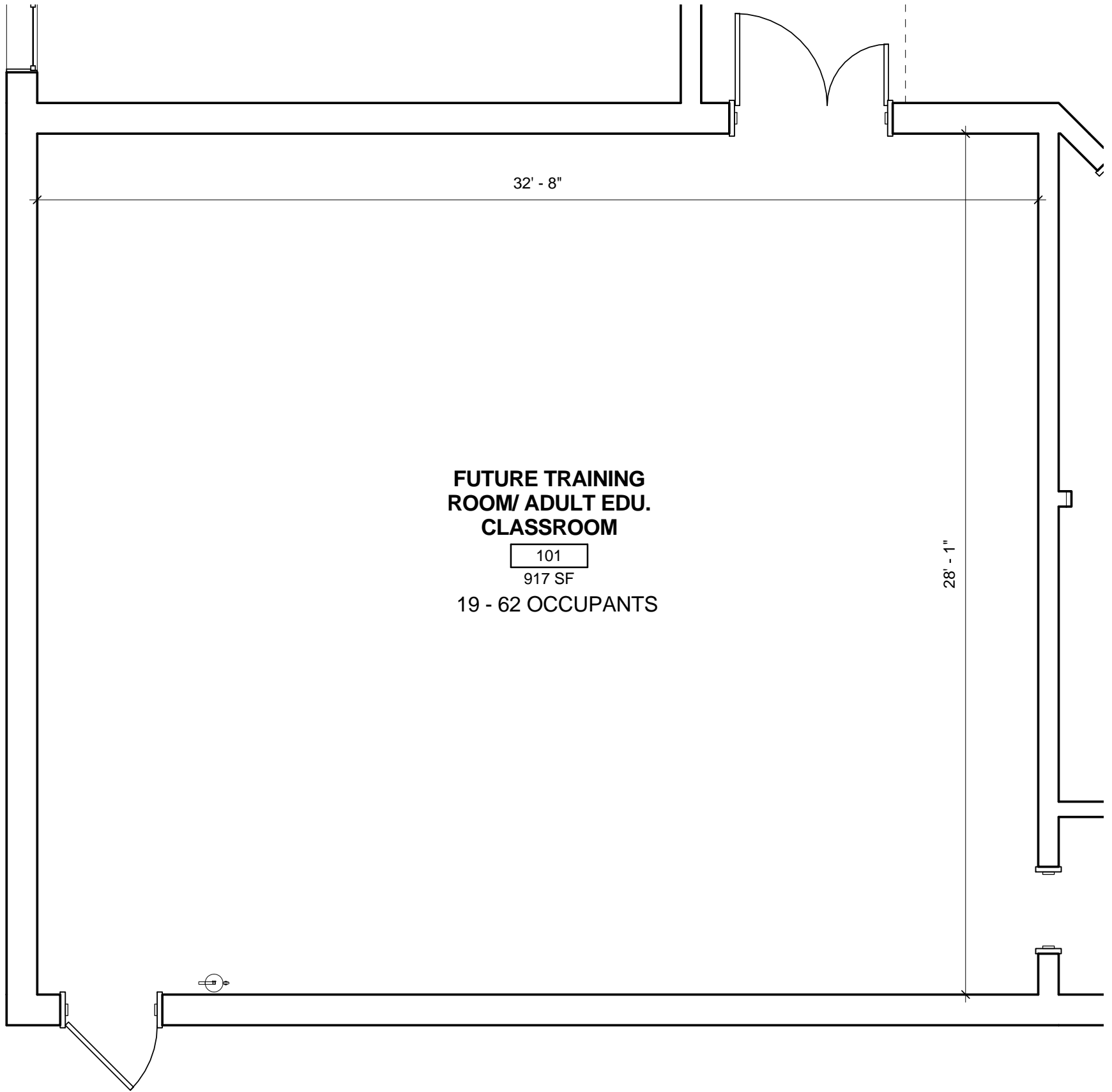

1
SK-A15

PROPOSED FLOOR PLAN - FIRST FLOOR

SCALE: 1/4" = 1'-0"

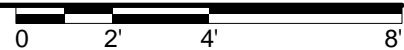

1891 ssp architects
 1011 ROUTE 22, SUITE 203
 BRIDGEWATER, NJ 08807
 PHONE: 908-725-7800
 FAX: 908 725-7957
 WWW.SSPARCHITECTS.COM

FRANKLIN TOWNSHIP PUBLIC SCHOOLS
 1755 AMWELL ROAD
 SOMERSET, NEW JERSEY, 08873

 INTERIOR ALTERATIONS AND SELECTIVE DEMOLITION AT:
 CONSOLATA PROPERTIES: COMMUNITY CENTER

 2301 NJ-27
 SOMERSET, NEW JERSEY, 08873
 FRANKLIN TOWNSHIP SOMERSET COUNTY

PROJECT ISSUE DATE:
 MAY 22, 2019
 SKETCH ISSUE DATE:
 10/29/19

 NJ SDA #: N/A
 NJ DCA #: N/A
 NJ DOE #: 35-1610-X02-19-1100
 SSP #: 19-8538
 © SSP ARCHITECTS 2019

DESCRIPTION:
 ENLARGED CLASSROOM PLAN

 SKETCH NUMBER:
SK-A15

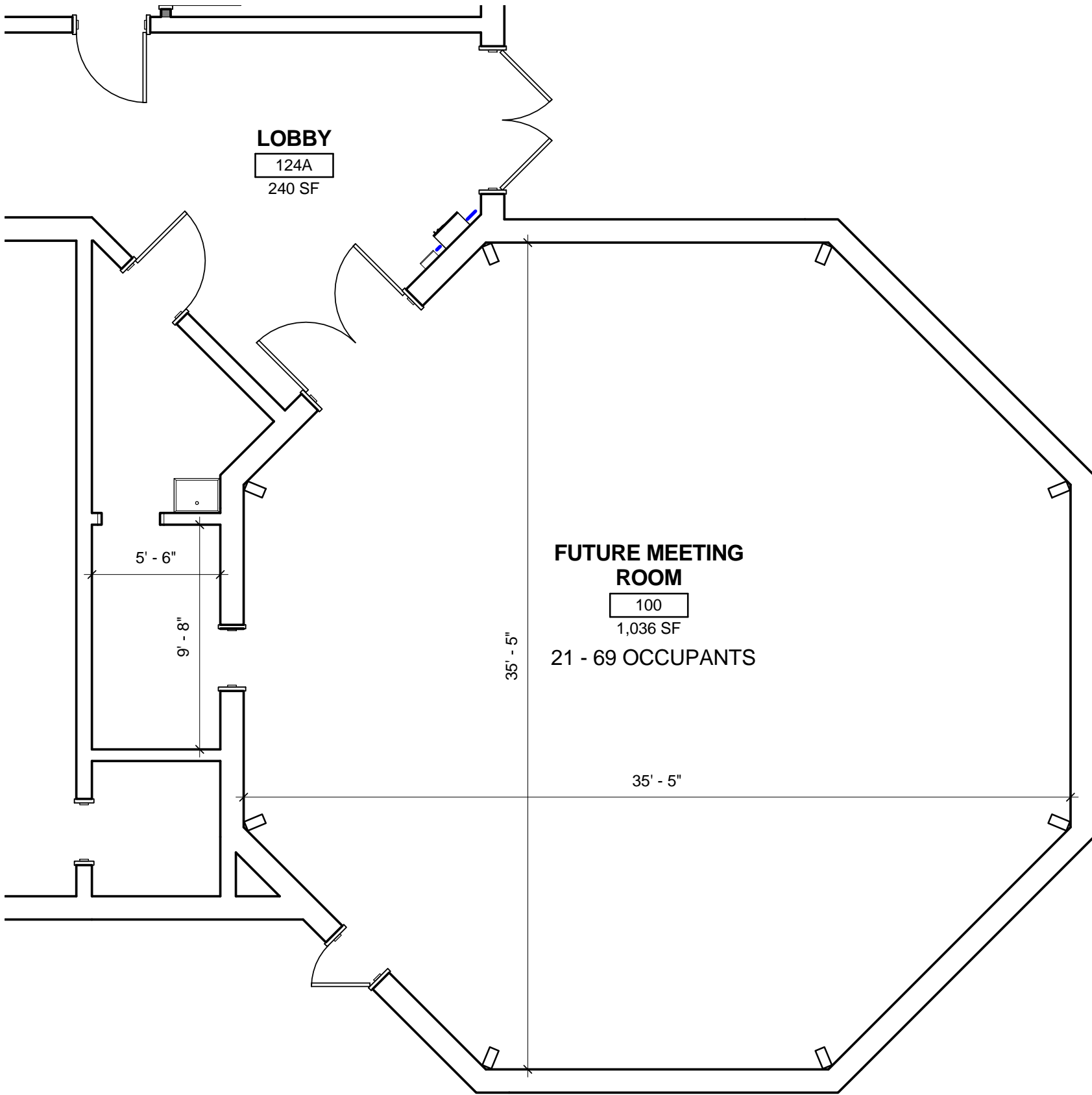

1
SK-A16

PROPOSED FLOOR PLAN - FIRST FLOOR

SCALE: 3/16" = 1'-0"

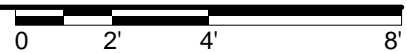

1891 ssp architects
 1011 ROUTE 22, SUITE 203
 BRIDGEWATER, NJ 08807
 PHONE: 908-725-7800
 FAX: 908 725-7957
 WWW.SSPARCHITECTS.COM

FRANKLIN TOWNSHIP PUBLIC SCHOOLS
 1755 AMWELL ROAD
 SOMERSET, NEW JERSEY, 08873

INTERIOR ALTERATIONS AND SELECTIVE DEMOLITION AT:
 CONSOLATA PROPERTIES: COMMUNITY CENTER

2301 NJ-27
 SOMERSET, NEW JERSEY, 08873

FRANKLIN TOWNSHIP SOMERSET COUNTY

PROJECT ISSUE DATE:
MAY 22, 2019

SKETCH ISSUE DATE:
10/29/19

NJ SDA #: N/A
 NJ DCA #: N/A
 NJ DOE #: 35-1610-X02-19-1100
 SSP #: 19-8538
 © SSP ARCHITECTS 2019

DESCRIPTION:
 ENLARGED MEETING ROOM PLAN

SKETCH NUMBER:
SK-A16